

1 GROUND FLOOR PLAN EXISTING
DA-300 1:100

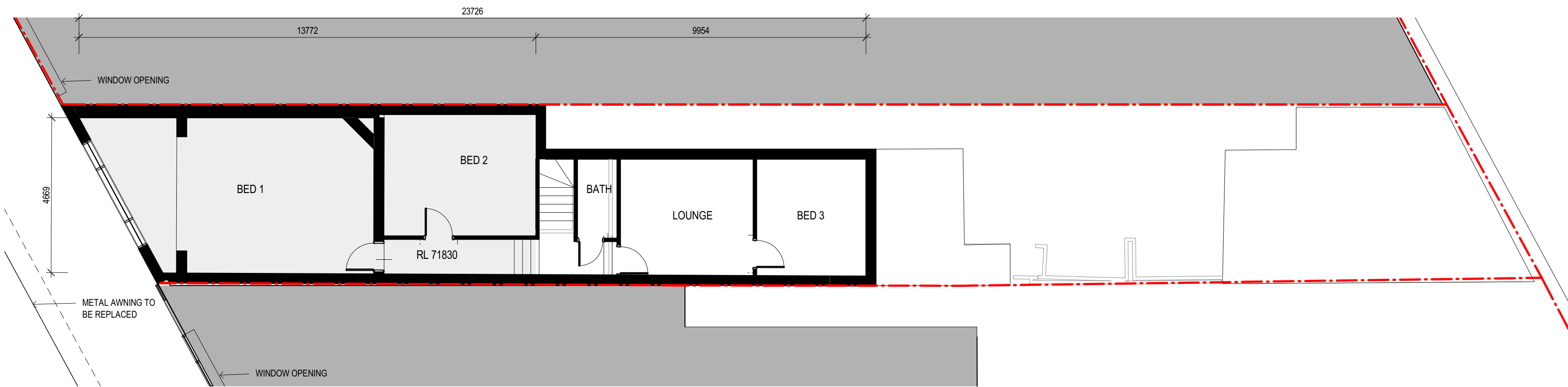

2 LEVEL 1 FLOOR PLAN EXISTING
DA-300 1:100

DEVELOPMENT APPLICATION
331/2019
Randwick City Council
1 September 2020
Records Received

WALL LEGEND
EXISTING STRUCTURE TO BE RETAINED
NEW STRUCTURE

AMENDMENTS		
ISSUE	DESCRIPTION	APPROVED DATE
1	ISSUED FOR DA	MR 04/08/20

50mm on original
THIS DRAWING ISSUE HAS BEEN REVIEWED FOR
DA
APPROVED BY: GA
CHECKED BY: MR
CONCEPTS AND INFORMATION CONTAINED IN THIS DRAWING ARE COPYRIGHT AND MAY NOT BE REPRODUCED IN WHOLE OR PART OR BY ANY MEDIUM, WITHOUT THE WRITTEN PERMISSION OF JACKSON TEECE. DO NOT SCALE THIS DRAWING. USE FIGURED DIMENSIONS ONLY. VERIFY ALL PROJECT DIMENSIONS BEFORE COMMENCING ON-SITE WORK OR OFF-SITE FABRICATION. NOTIFY JACKSON TEECE OF ANY DISCREPANCIES AND SEEK INSTRUCTIONS.
C:\REVIT_LOCAL\2017073-JT-0-SHT-AR_-18_cyan.rvt



CLIENT
ALAN LEE

PROJECT
23 BELMORE ROAD
RANDWICK

EXISTING FLOOR PLAN

DATE
06/02/16

SCALE @ A1
1: 100

DRAWN
LY

PROJECT No.
2017073

DISC.
A

DRAWING No.
DA-021

ISSUE
1

Lot 1, Pier 8-9, 23 Hickson Road
Walsh Bay New South Wales 2000 Australia
T 61 2 9290 2722 F 61 2 9290 1150
E sydney@jacksonteece.com
Jackson Teece Chesterman Willis Pty Ltd
Trading as Jackson Teece
ABN 15 083 837 290
Nominated Architects: Damian Barker (8192), John Gow (6790), Daniel Hudson (8315)

JACKSON TEECE